

EXISTING

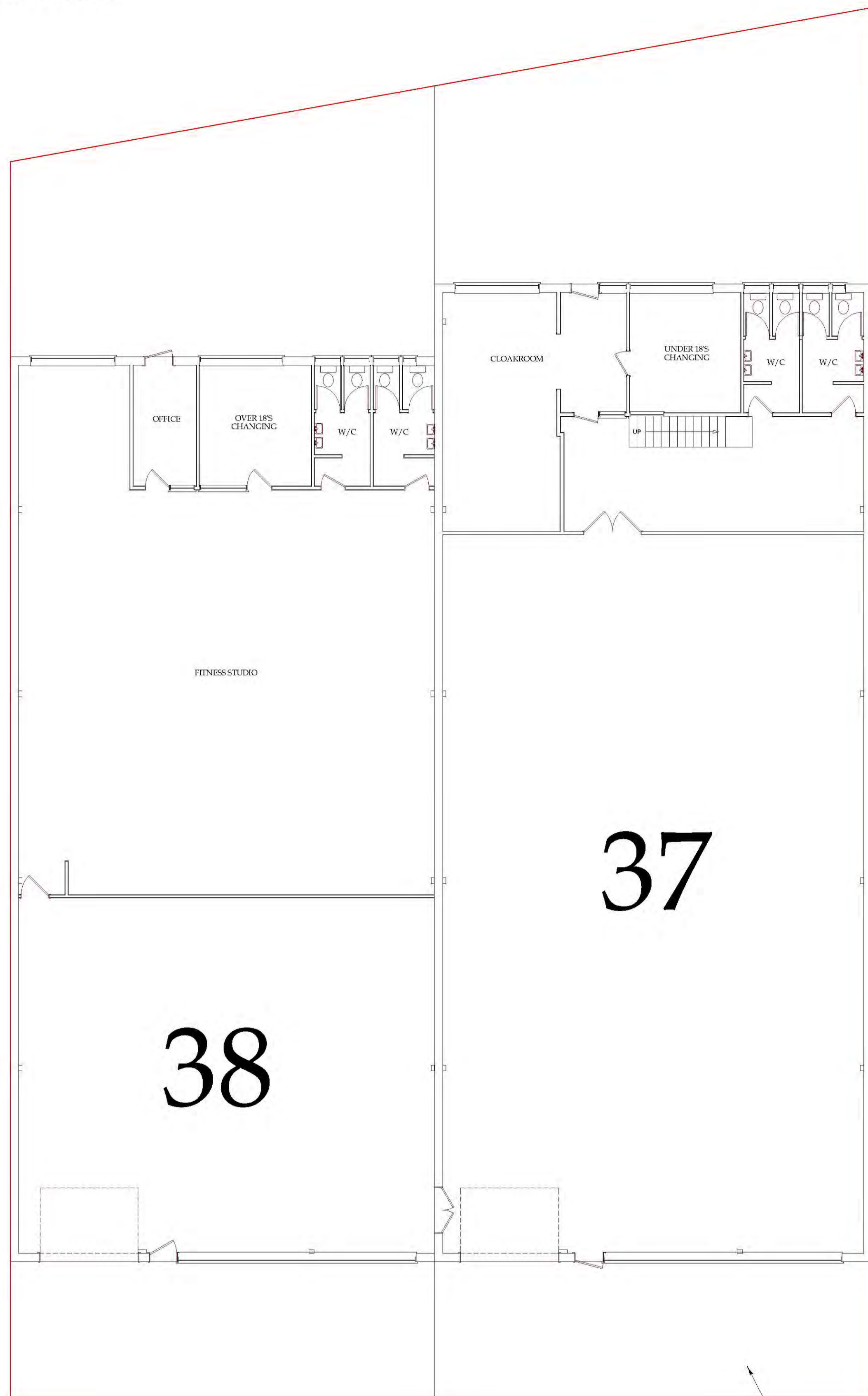

EXISTING PLAN 1:100

PROPOSED

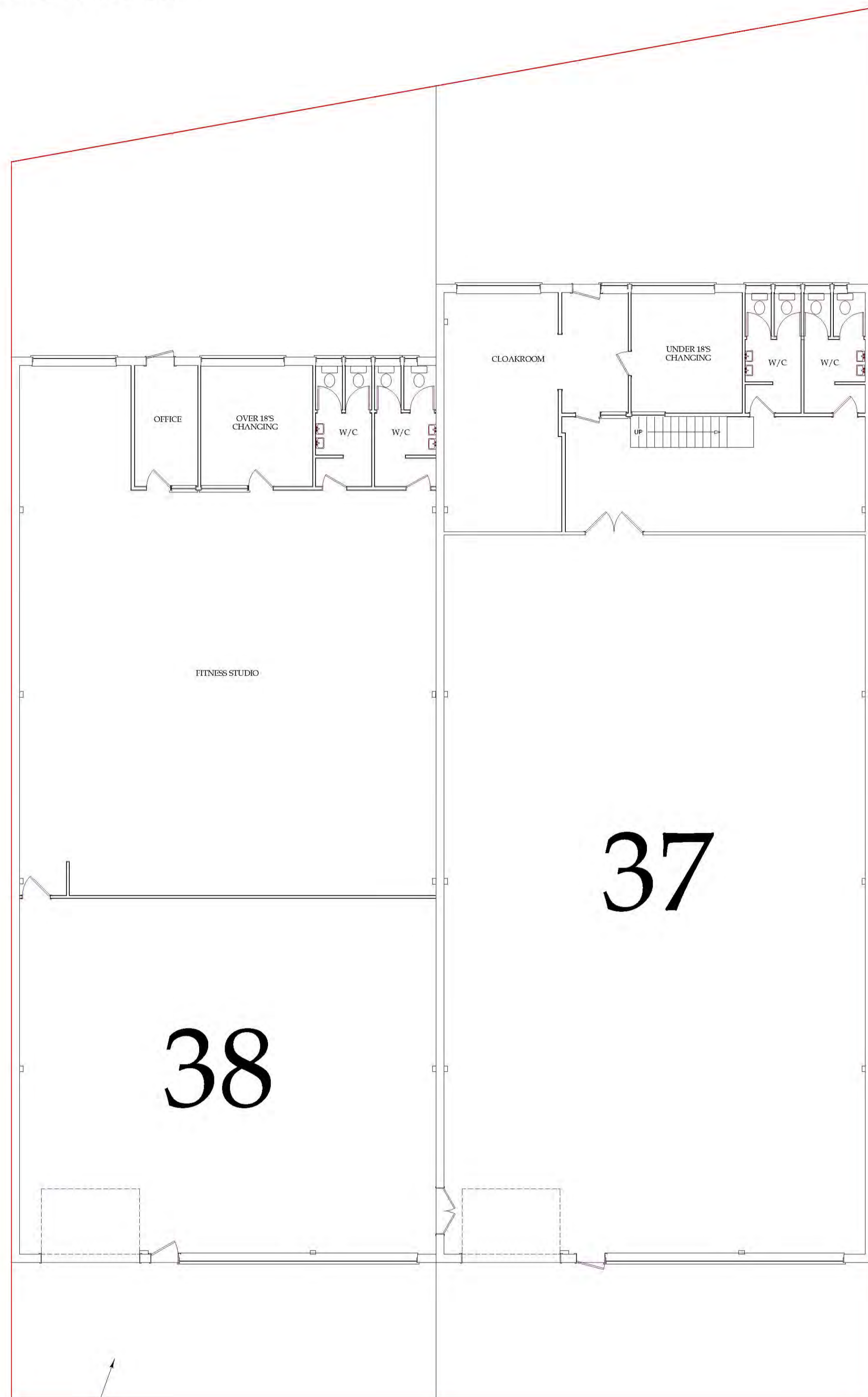

PROPOSED PLAN 1:100

EXISTING CONCRETE HARDSTAND WITH DROPPED CURB ACCESS.

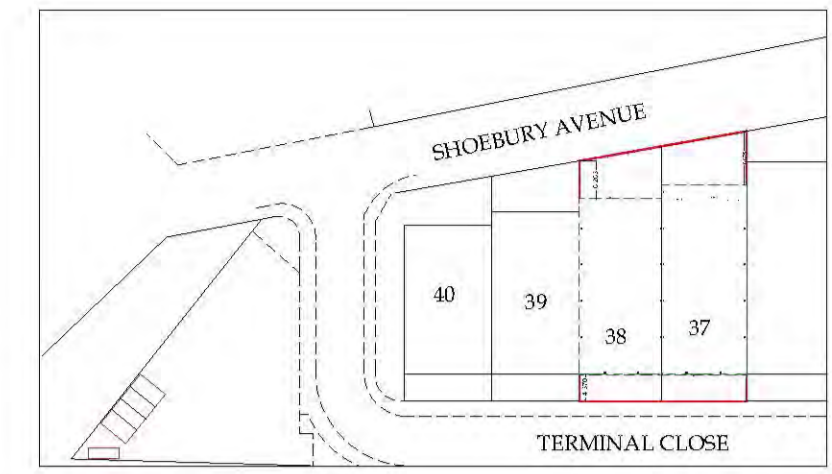

LOCATION PLAN 1:1250

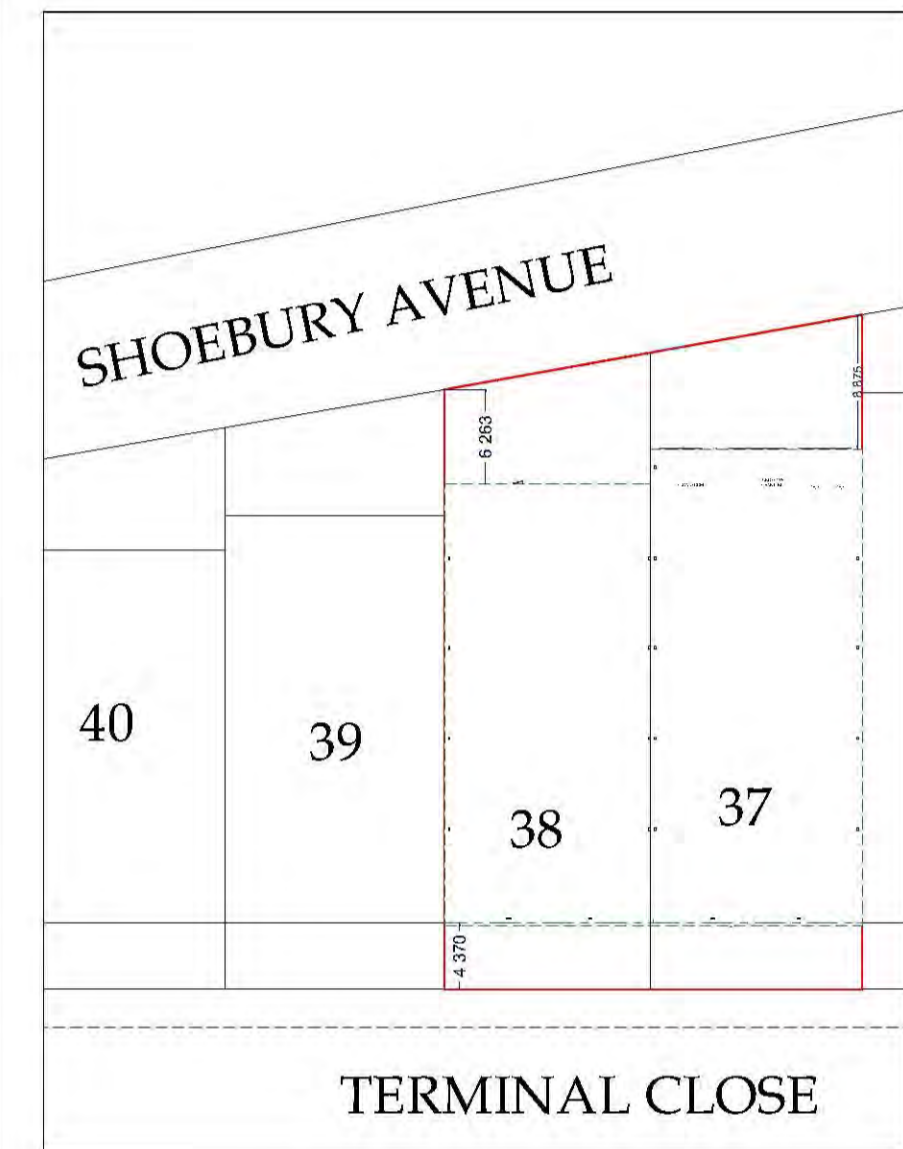

SITE PLAN 1:500

NOTES
THIS DRAWING MAY NOT BE COPIED, REPRODUCED FOR ANY REASON WHATSOEVER WITHOUT WRITTEN PERMISSION FROM THE DRAUGHTSMAN. ALL DIMENSIONS SHOULD BE CHECKED ON SITE. ANY ERRORS SHOULD BE REPORTED TO THE DRAUGHTSMAN IMMEDIATELY.

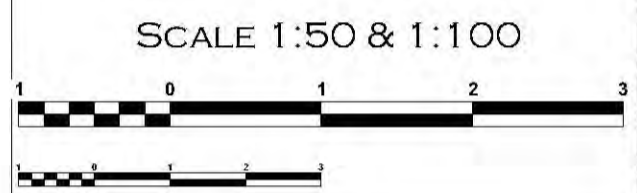

PROCESS
PLANNING PERMISSION

The Draughtsman
ARCHITECTURAL
E-MAIL: NICK@THEDRAUGHTSMAN.CO.UK
WEB: WWW.THEDRAUGHTSMAN.CO.UK

DRAWN BY
N. KENNEY
01702 295653

CLIENT
MISS RACHEL BLATCH

SITE ADDRESS
37-38 SHOEBURY AVENUE
SHOEBURYNNESS
ESSEX, SS3 9BH

DEVELOPMENT
PROPOSED CHANGE OF USE FROM STORAGE AND DISTRIBUTION (CLASS B8) TO A GYMNASIUM (CLASS D2)

DRAWING TITLE
EXISTING LAYOUTS AND SITE PLANS

SCALE SHEET A1
1:1250, 1:500 & 1:100

DATE
27/04/2018

DWNG No
ES/NAK/01

REV
A

JOB No
794

partner
LABC

